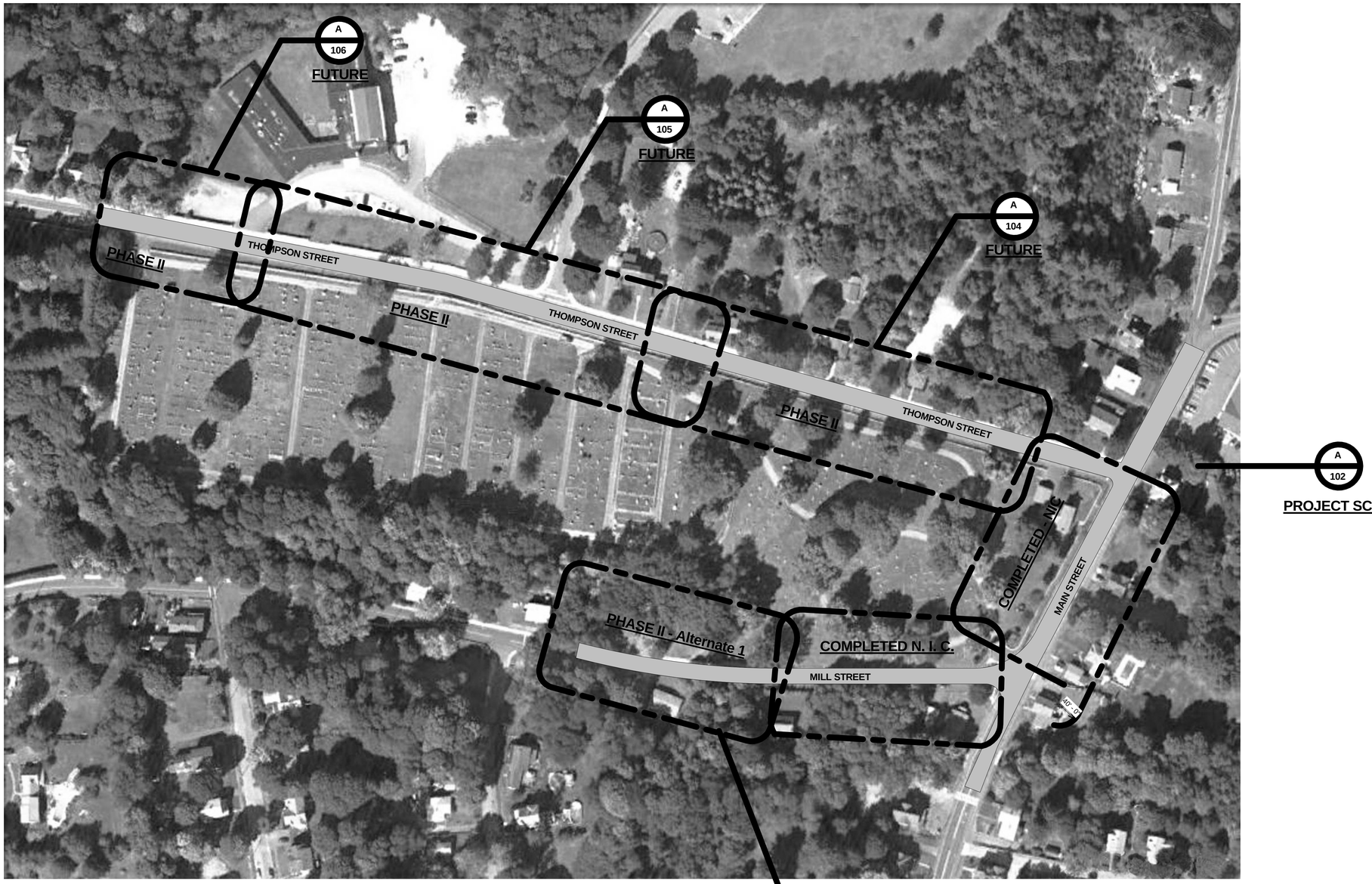


1 OVERALL SITE
1" = 100'-0"

NORTH


## OWNERSHIP OF DOCUMENTS NOTICE

DRAWINGS AND SPECIFICATIONS, as instruments of service, are the exclusive property of this architect whether the project for which they were prepared is executed and constructed or not. These documents are not to be reproduced in any form and they are not to be used by the project owner nor any other entity on any other projects or for any extensions or additions or alterations to the original project except by written authorization and permission from and agreement with this architect.


AI Proj. # 1122

TOWN OF MONSON:

**HILLSIDE CEMETERY STONE WALL REPAIRS Phase II**

HILLSIDE CEMETERY MAIN STREET MONSON, MA


Architectural INSIGHTS
Architects Planners Interiors

3 Converse Street Palmer, MA 01069
413-283-2553 fax 413-289-8993
e-mail: admin@architectural-insights.com


| No. | Description | Date |
|---|---|---|
| 1 | Phase II Work | 9-17-14 |

**Revisions**

**Sheet Title:**

OVERALL KEY PLAN

G:\Projects\11\1122 Monson Cemetary Stone Wall Repairs\1122.rvt

Printed on: 9/22/2014 3:56:49 PM

**Issue Date:** 05/09/12
**Project No.** 1122
**Drawn By:** DD
**Checked By:** RSH

A101