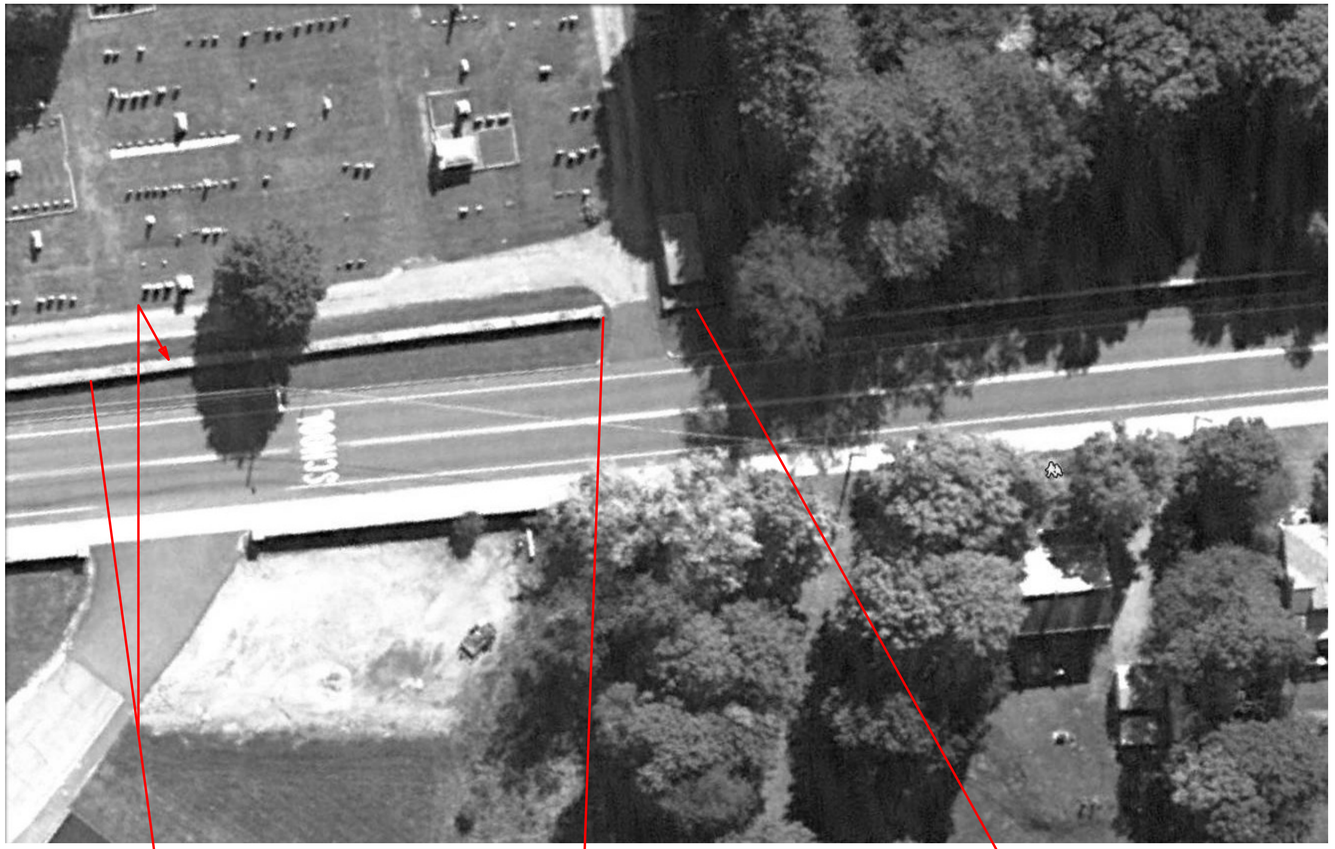

Reset capstones as necessary and remove all loose mortar. Repoint capstone joints

Repoint face of wall; remove all loose mortar prior to repointing. Both faces to be pointed of exposed wall above grade where applicable.

Existing corner pier shall have cap replaced.

Repoint face of wall; all exposed faces

Repoint face of wall and capstones; remove all loose mortar prior to repointing; Both faces of exposed wall above grade where applicable.

OWNERSHIP OF DOCUMENTS NOTICE

DRAWINGS AND SPECIFICATIONS, as instruments of service, are the exclusive property of this architect whether the project for which they were prepared is executed and constructed or not. These documents are not to be reproduced in any form and they are not to be used by the project owner nor any other entity on any other projects or for any extensions or additions or alterations to the original project except by written authorization and permission from and agreement with this architect.

AI Proj. # 1122

TOWN OF MONSON:

HILLSIDE CEMETERY STONE WALL REPAIRS Phase II

HILLSIDE CEMETERY MAIN STREET MONSON, MA

Architectural INSIGHTS
Architects Planners Interiors

3 Converse Street Palmer, MA 01069
413-283-2553 fax 413-289-8993
e-mail: admin@architectural-insights.com

No.	Description	Date

Revisions

Sheet Title:

THOMPSON ST ENLARGED UPPER SECTION PLAN

G:\Projects\11\1122 Monson Cemetary Stone Wall Repairs\1122.rvt

Printed on: 9/22/2014 3:56:53 PM

Issue Date: 09/17/2014

Project No. 1122

Drawn By: RSH

Checked By: RSH

A106